

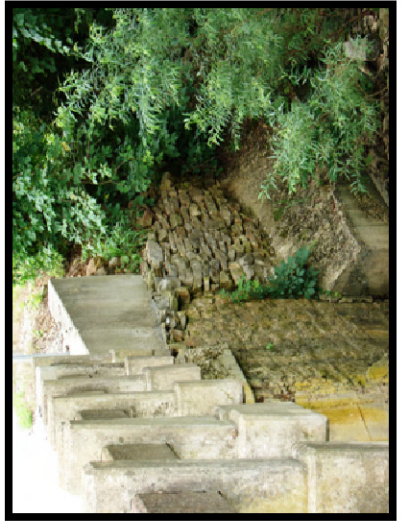

EVALUATION BRIDGE #M3003
STATE HIGHWAY 377
SEARCY COUNTY
STEEL MULTI-BEAM
DATE OF CONSTRUCTION – 1940
BUILDER - WORKS PROGRESS ADMINISTRATION

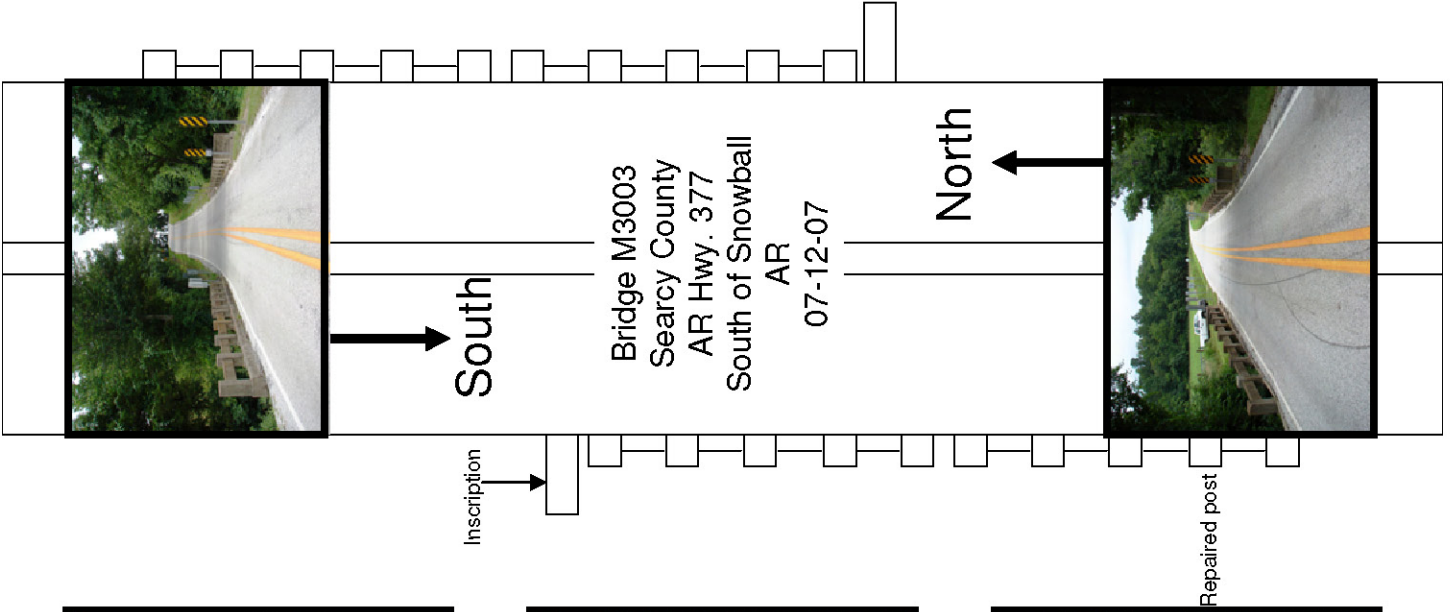

WPA Bridges Properties ✖

General | Attributes

Name	Value
Bridge_Number	M3003
Type	302
HAER_Number	nil
county_name	Searcy
District	9
Route	SH 377
Section	1
Date_Built	1940K
SHPO_Number	nil
Log_Mile	9.04
Name	Gourd Creek Bridge
Description	Steel Multi-beam
Topographic_Map	Snowball
Programmed	No
HB_Inventory_Date	nil
Water_Crossing	Gourd Creek
Demolished	No
In_Service	Yes
Pool_Reserve	No
Evaluation	True
Unique_Attributes	nil
Spans	2
Main_Span_Length	23
Main_Span_Width	23.5
Vertical	nil
Total_Length	51
Photographed	True
Field_Condition	fair
Rehabed	No
Nom_by_SHPO	No
ID1	337
Builder	Works Progress Administration (WPA)
Owner	State
Skewed	Yes
Degrees of Skew	45 degrees

OK Cancel

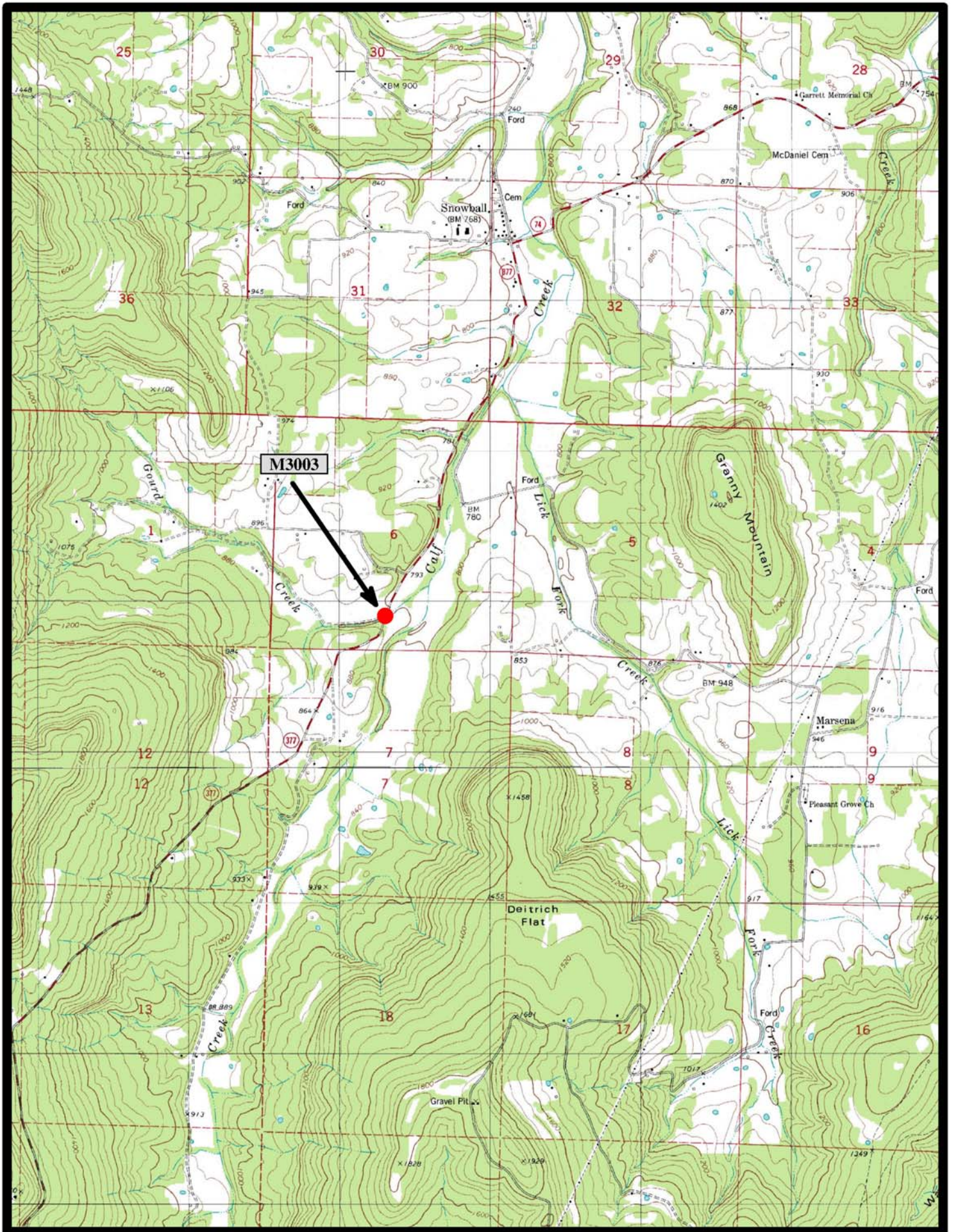

Notes



EVALUATION BRIDGE #M3015
STATE HIGHWAY 389
VAN BUREN COUNTY
STEEL MULTI-BEAM
DATE OF CONSTRUCTION – 1940
BUILDER - WORKS PROGRESS ADMINISTRATION

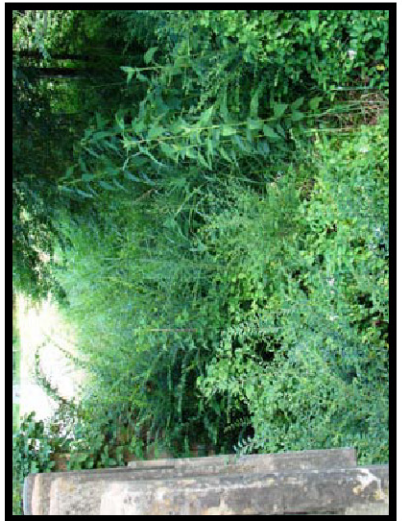
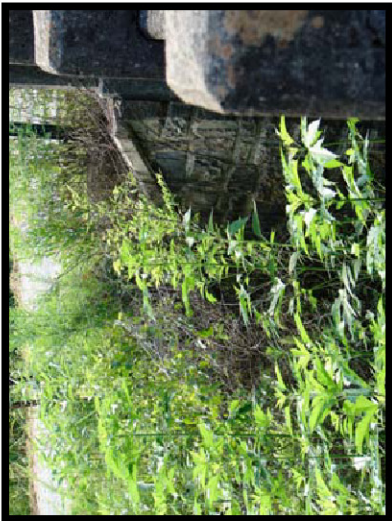
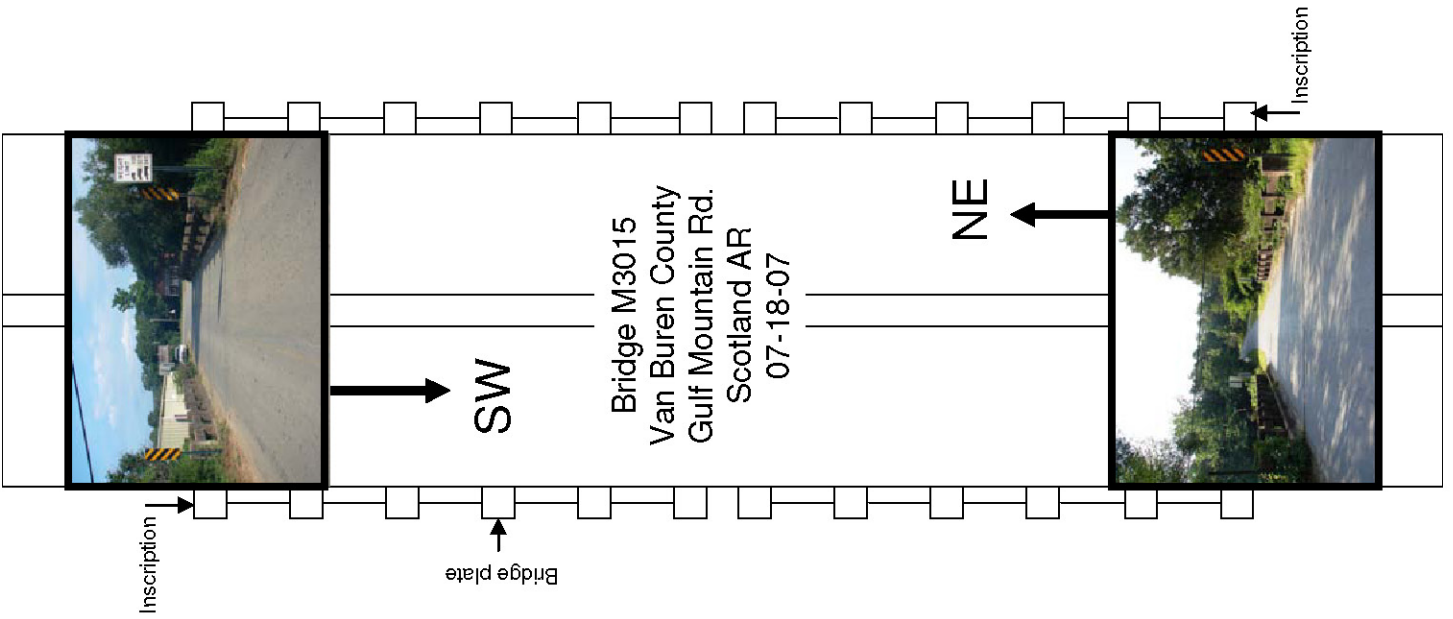
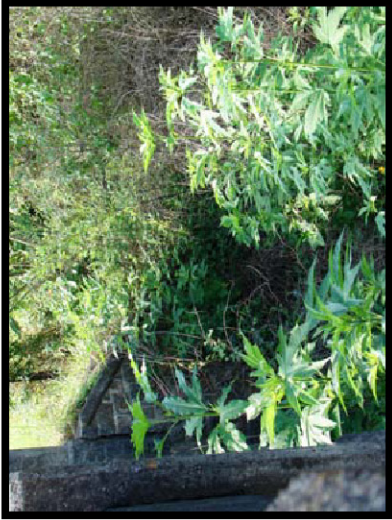

WPA Bridges Properties ✖

General | Attributes

Name	Value
Bridge_Number	M3015
Type	302
HAER_Number	nil
county_name	Van Buren
District	8
Route	CR 1650
Section	E
Date_Built	1940
SHPO_Number	nil
Log_Mile	0.14
Name	Van Buren County Road 1650 Bridge
Description	Steel Multi-beam
Topographic_Map	Scotland
Programmed	No
HB_Inventory_Date	nil
Water_Crossing	Creek
Demolished	No
In_Service	Yes
Pool_Reserve	No
Evaluation	True
Unique_Attributes	nil
Spans	2
Main_Span_Length	30
Main_Span_Width	23
Vertical	nil
Total_Length	60
Photographed	True
Field_Condition	unknown
Rehabed	No
Nom_by_SHPO	No
ID1	328
Builder	Works Progress Administration (WPA)
Owner	County
Skewed	No
Degrees of Skew	nil

OK Cancel

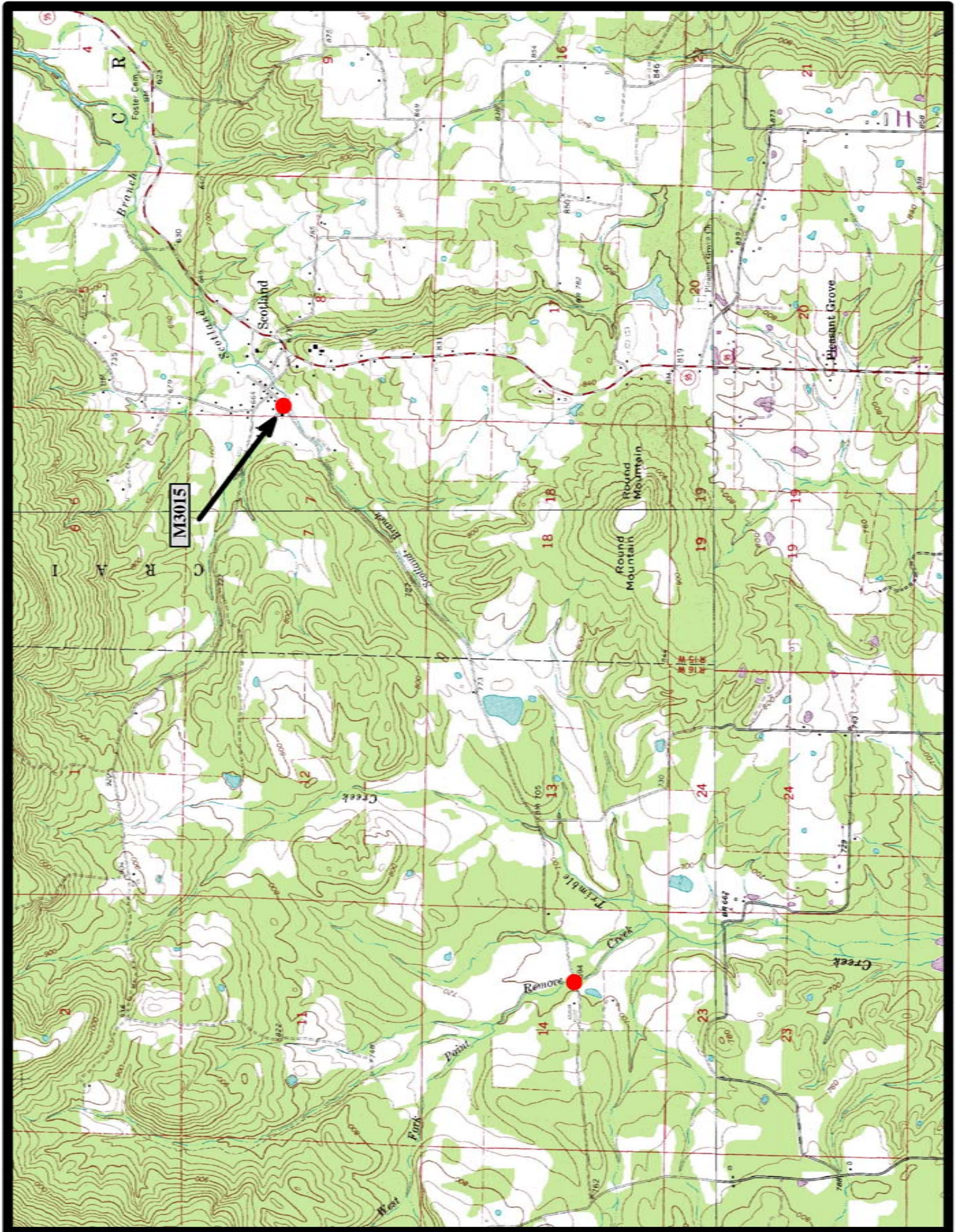

Scotland 7.5 min. Quad

Notes



EVALUATION BRIDGE #M3018
STATE HIGHWAY 389
VAN BUREN COUNTY
STEEL MULTI-BEAM
DATE OF CONSTRUCTION – 1940
BUILDER - WORKS PROGRESS ADMINISTRATION

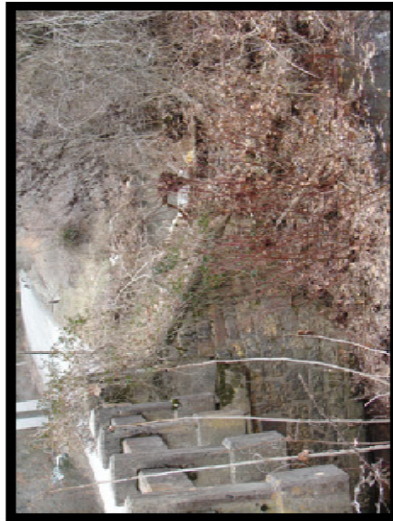
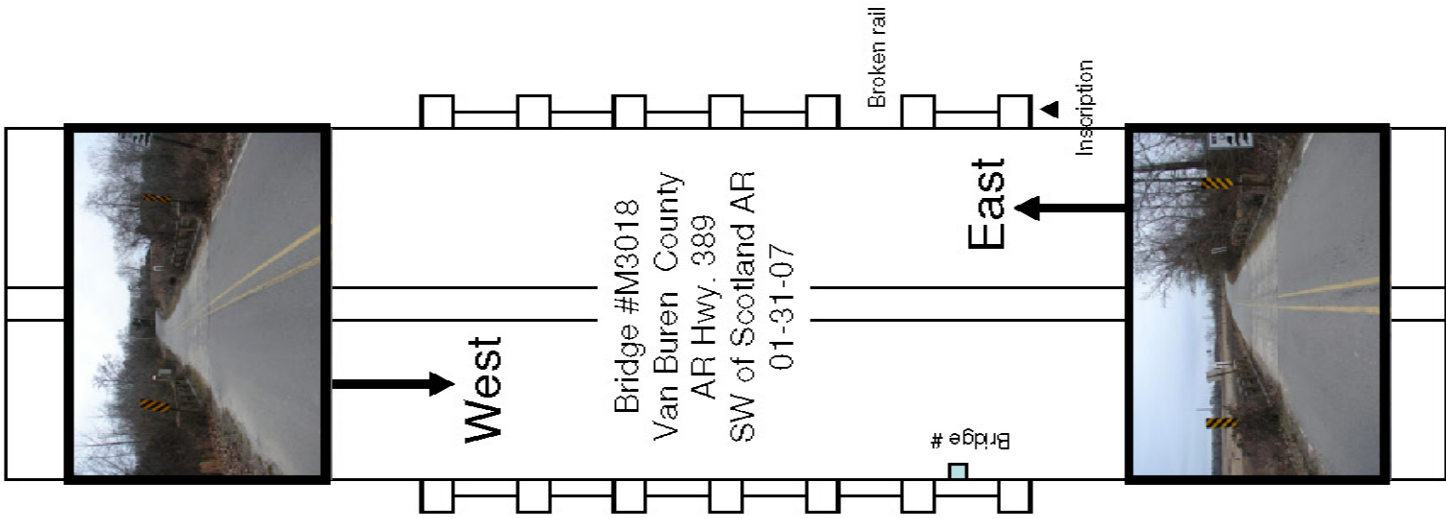

WPA Bridges Properties ✖

General | Attributes

Name	Value
▶ Bridge_Number	M3018
Type	302
HAER_Number	nil
county_name	Van Buren
District	8
Route	CR 1650
Section	E
Date_Built	1940
SHPO_Number	nil
Log_Mile	3.05
Name	West Fork Point Remove Creek Bridge
Description	Steel Multi-beam
Topographic_Map	Rex
Programmed	No
HB_Inventory_Date	nil
Water_Crossing	West Fork Point Remove Creek
Demolished	No
In_Service	Yes
Pool_Reserve	No
Evaluation	True
Unique_Attributes	nil
Spans	1
Main_Span_Length	34
Main_Span_Width	23
Vertical	nil
Total_Length	34
Photographed	True
Field_Condition	unknown
Rehabed	No
Nom_by_SHPO	No
ID1	325
Builder	Works Progress Administration (WPA)
Owner	County
Skewed	No
Degrees of Skew	nil

OK Cancel

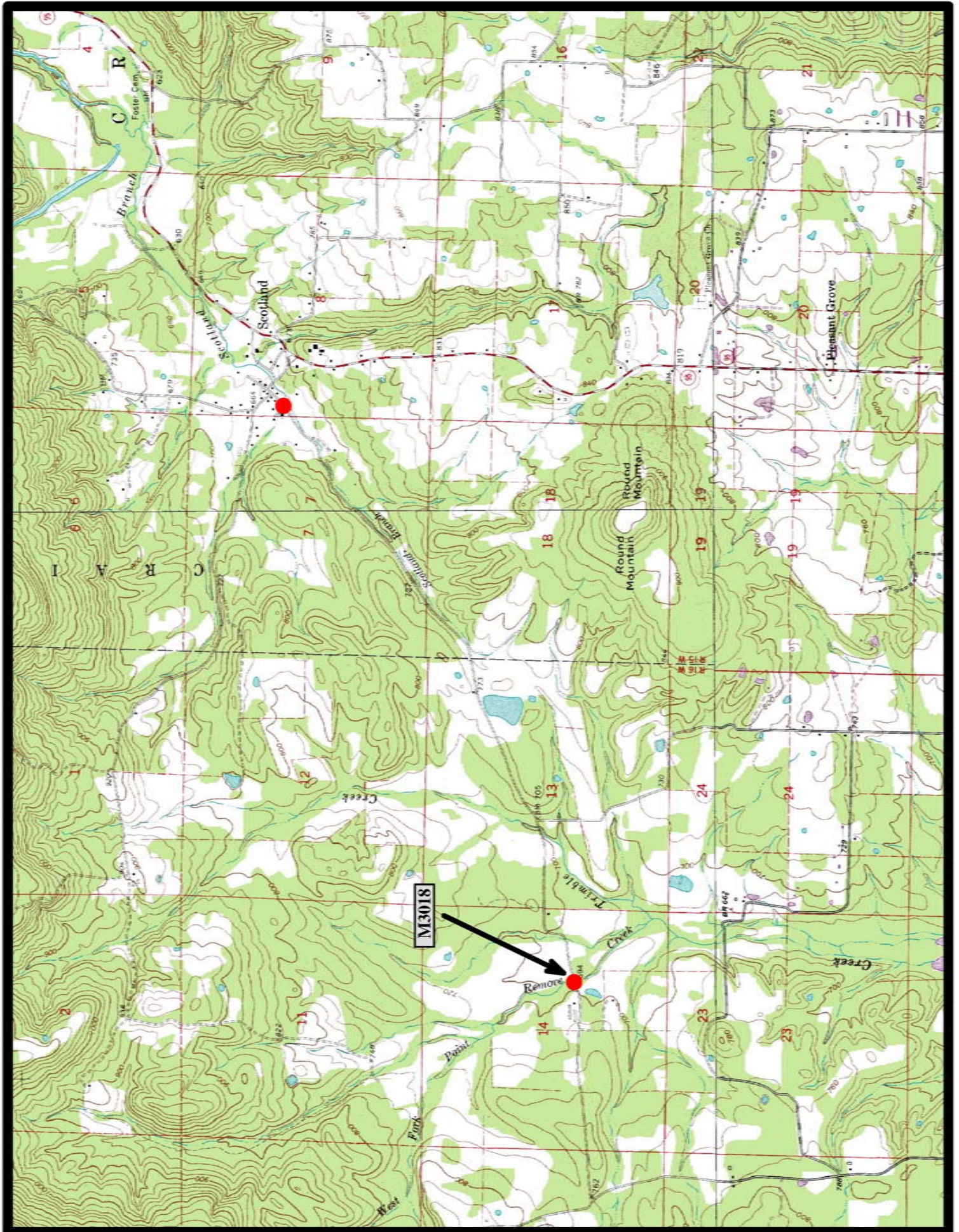

Scotland 7.5 min. Quad

Notes



EVALUATION BRIDGE #M2669
STATE HIGHWAY 282
CRAWFORD COUNTY
STEEL MULTI-BEAM
DATE OF CONSTRUCTION – 1940
BUILDER – WORKS PROGRESS ADMINISTRATION

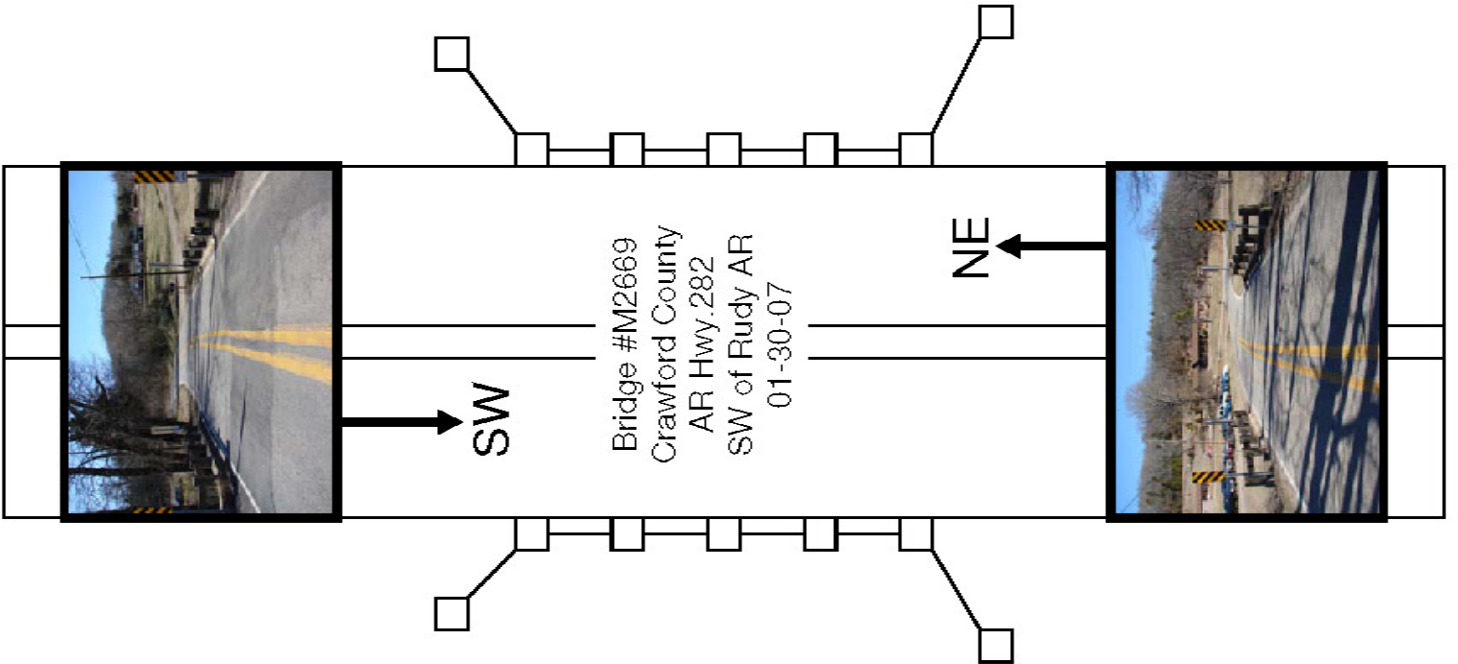
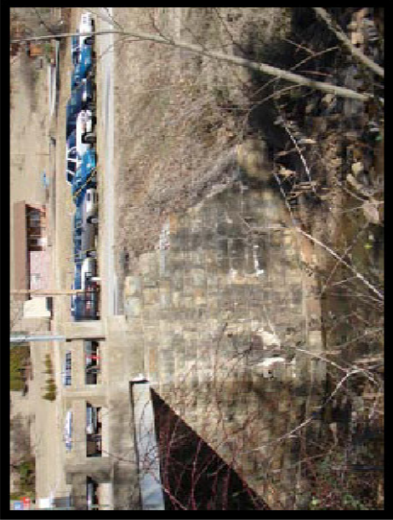

WPA Bridges Properties



General Attributes

Name	Value
Bridge_Number	M2669
Type	101
HAER_Number	nil
county_name	Crawford
District	4
Route	SH 282
Section	nil
Date_Built	1940
SHPO_Number	nil
Log_Mile	4.99
Name	State Highway 282 Bridge
Description	Steel Multi-beam
Topographic_Map	Rudy
Programmed	No
HB_Inventory_Date	nil
Water_Crossing	Creek
Demolished	No
In_Service	Yes
Pool_Reserve	No
Evaluation	True
Unique_Attributes	nil
Spans	1
Main_Span_Length	20
Main_Span_Width	23.2
Vertical	nil
Total_Length	23
Photographed	True
Field_Condition	unknown
Rehabed	No
Nom_by_SHPO	No
ID1	332
Builder	Works Progress Administration (WPA)
Owner	State
Skewed	No
Degrees_of_Skew	nil

OK

Cancel

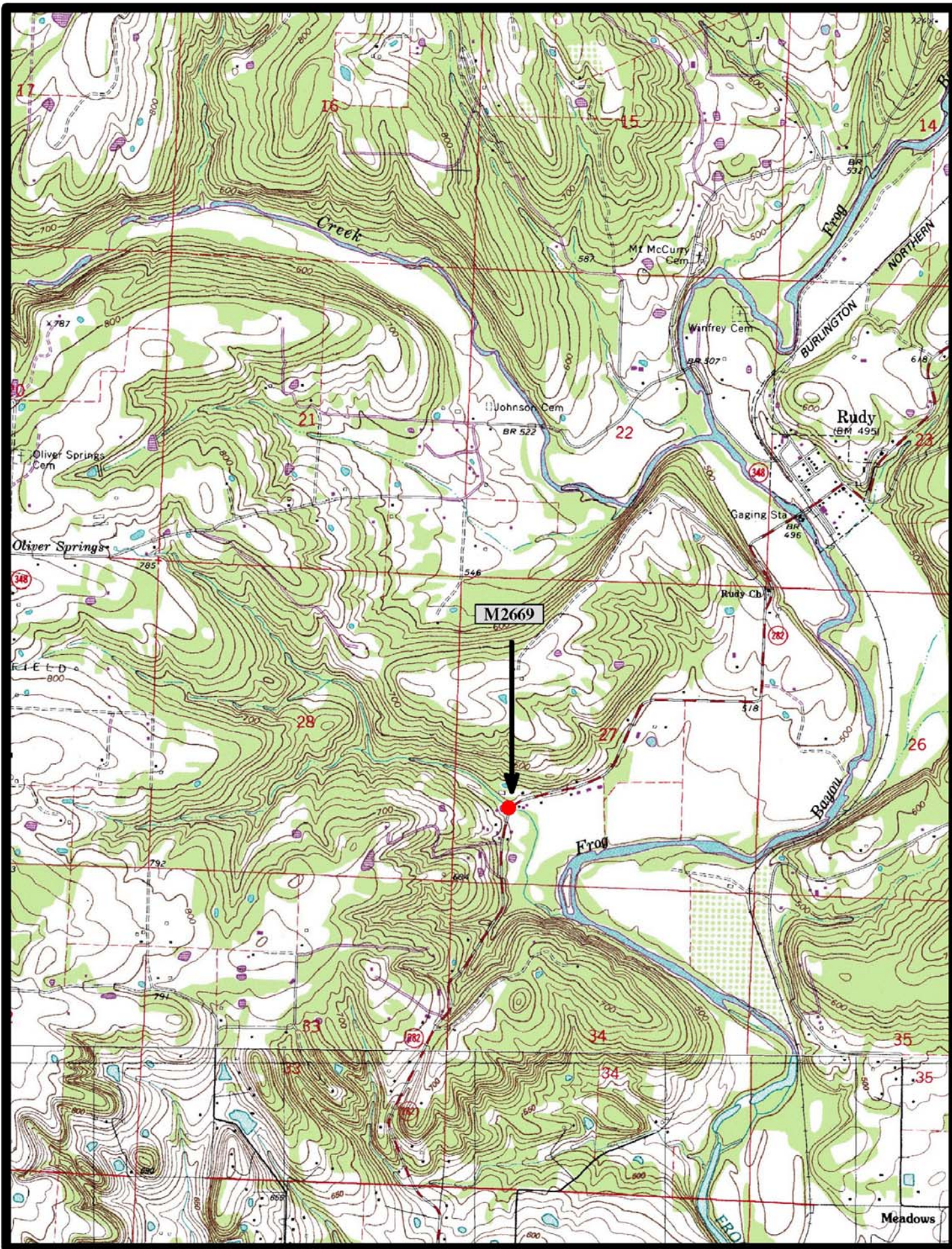

Rudy 7.5 min. Quad

Notes